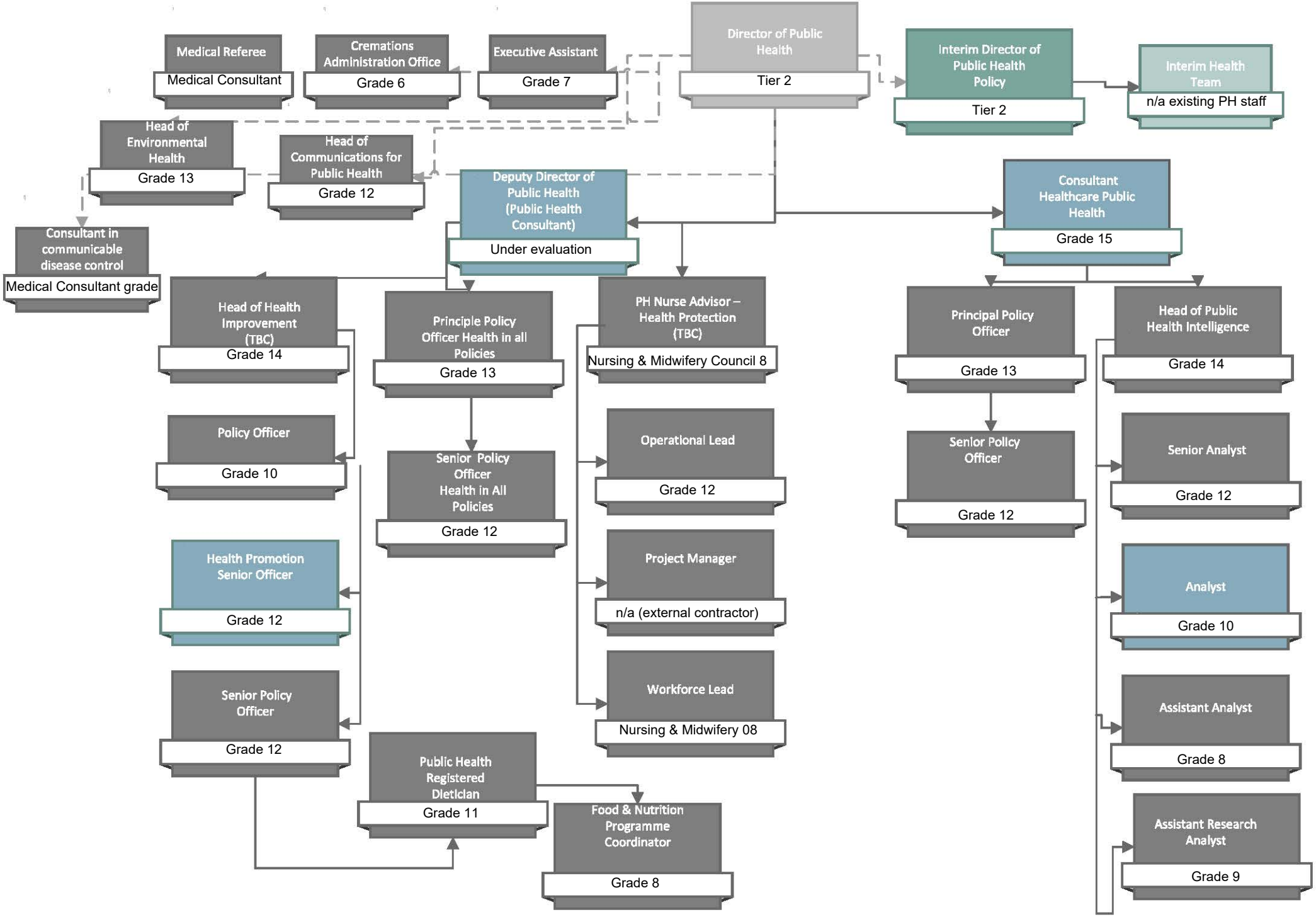Public Health Organisational chart - draft copy as of 24.11.21 - subject to change